

Patient report

Bio-Rad DATE: 08/09/2019
D-10 TIME: 03:47 PM
S/N: #DJ4I016123 Software version: 4.30-2
Sample ID: 10583811
Injection date 08/09/2019 02:31 PM
Injection #: 21 Method: HbA1c
Rack #: --- Rack position: 6

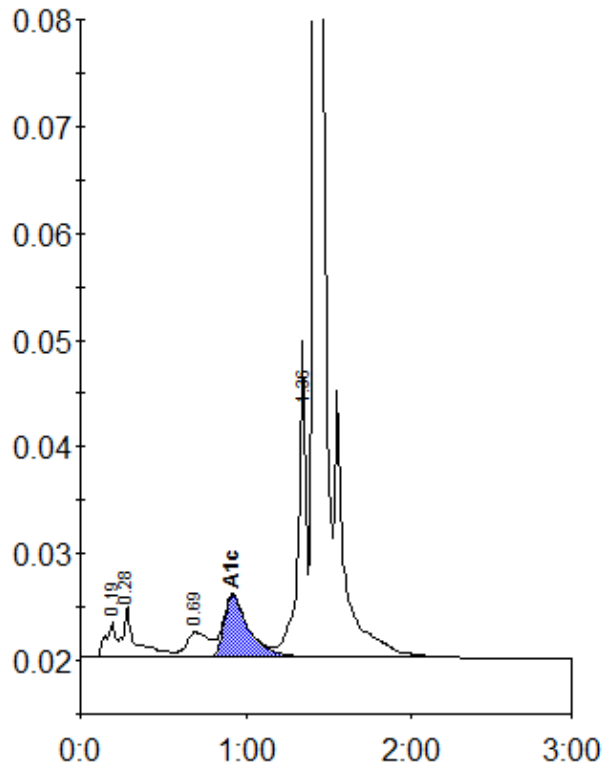

Peak table - ID: 10583811

Peak	R.time	Height	Area	Area %
A1a	0.19	3294	13708	0.8
A1b	0.28	4752	26429	1.6
LA1c/CHb-1	0.69	2361	23223	1.4
A1c	0.92	5812	60743	5.5
P3	1.36	27988	95009	5.8
A0	1.41	514193	1418648	86.6
Total Area:		1637761		

Concentration:	%
A1c	5.5